

# PLAT OF SURVEY

AN ORIGINAL SURVEY PLAT OF PART OF  
THE SW/4, SECTION 22, T-8-N, R-10-W,  
TURMAN TOWNSHIP, SULLIVAN COUNTY, INDIANA

±5.00 ACRES  
PROTRACTED FROM  
PROPERTY DESCRIBED IN  
DEED REC. 273, PAGE 294  
(INCLUDING ±0.65 ACRES  
IN S.R. 154 R-O-W)

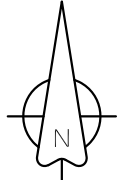

BEARINGS IN THIS SURVEY ARE  
BASED ON GRID BEARINGS OF THE  
INDIANA STATE PLANE COORDINATE  
SYSTEM, WEST ZONE [NAD83(2011)]

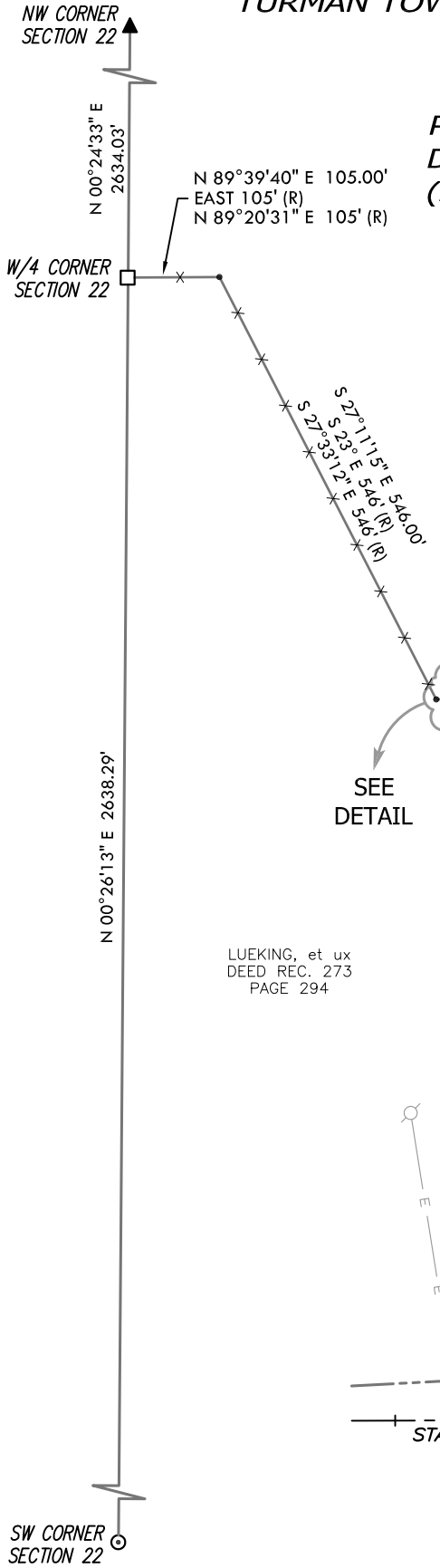
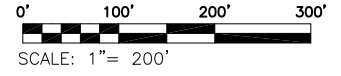

## LEGEND

These symbols, abbreviations and linetypes will be found in the drawing.

- 5/8" IRON PIN BEARING A PLASTIC CAP INSCRIBED "RESENBECK 29800018" SET FLUSH
- WOOD POST
- ⊙ RAILROAD SPIKE FOUND 4" B.G.
- ▲ MAG NAIL FOUND FLUSH
- UTILITY POLE
- CALCULATED CORNER
- (R) RECORD DIMENSION
- SUBJECT TRACT PERIMETER LINE
- ADJOINING DEED LINES
- - - CENTERLINE STATE ROAD 154
- x - x - FENCE LINE
- - - RIGHT-OF-WAY LINE
- E - OVERHEAD ELECTRIC LINE

STEELE, et al  
INSTRUMENT #  
2015000489

LUEKING, et ux  
DEED REC. 273  
PAGE 294

STEELE, et al  
INST. #2015000489

S 41°24'17" E 109.00'  
S 44°30' E 109' (R)  
S 41°43'59" E 109' (R)

S 50°06'34" E 75.00'  
S 62° E 75' (R)  
S 50°26'16" E 75' (R)

S 89°56'56" E 263.82'  
EAST 263' (R)  
S 89°57'27" E 263' (R)

AKERS  
INSTRUMENT #  
2013003362

MAJEWSKI, et al  
INST. #2006003361

5/8" IRON PIN W/BOYD  
CAP FOUND FLUSH  
N 00°51'11" E, 50.34'  
FROM CORNER

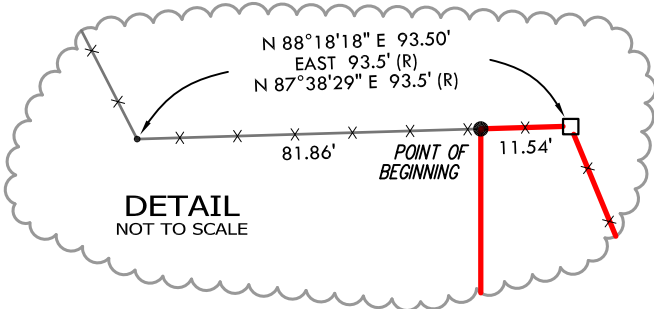

## NOTES

1. THIS PLAT OF SURVEY IS INCOMPLETE WITHOUT THE ASSOCIATED SURVEYOR'S REPORT.
2. ALL DIMENSIONS AS SHOWN, ARE MEASURED THIS SURVEY OR CALCULATED, BASED UPON SURVEY MEASUREMENTS, UNLESS OTHERWISE SHOWN.
3. UTILITY FEATURES WERE NOT LOCATED AS A PART OF THIS SURVEY. IF ANY ARE SHOWN, IT IS THE INTENT TO SHOW ONLY THAT SPECIFIC ENTITY AND NO OTHERS.
4. FIELD WORK COMPLETED WITH THE STAKING OF CORNERS ON SEPTEMBER 25, 2017.

I, BRIAN RESENBECK, AN INDIANA PROFESSIONAL SURVEYOR, HEREBY CERTIFY THAT THIS SURVEY WAS EXECUTED UNDER MY DIRECT SUPERVISION AND TO THE BEST OF MY KNOWLEDGE, INFORMATION AND BELIEF WAS PERFORMED IN ACCORDANCE WITH THE CURRENT INDIANA MINIMUM SURVEY STANDARDS, TITLE 865 IAC 1-12 FOR THE TYPE OF SURVEY, DOCUMENT, OR REPORT AS INDICATED HEREIN, DATED THIS 25TH DAY OF SEPTEMBER, 2017.

*Brian Resenbeck*

BRIAN RESENBECK, P.S.  
INDIANA REG. NO. 29800018



Surveying \* Mapping \* Consulting

518 Main Street - Vincennes, IN 47591  
(812) 886-4254

www.providencelg.net